

ELEVATION

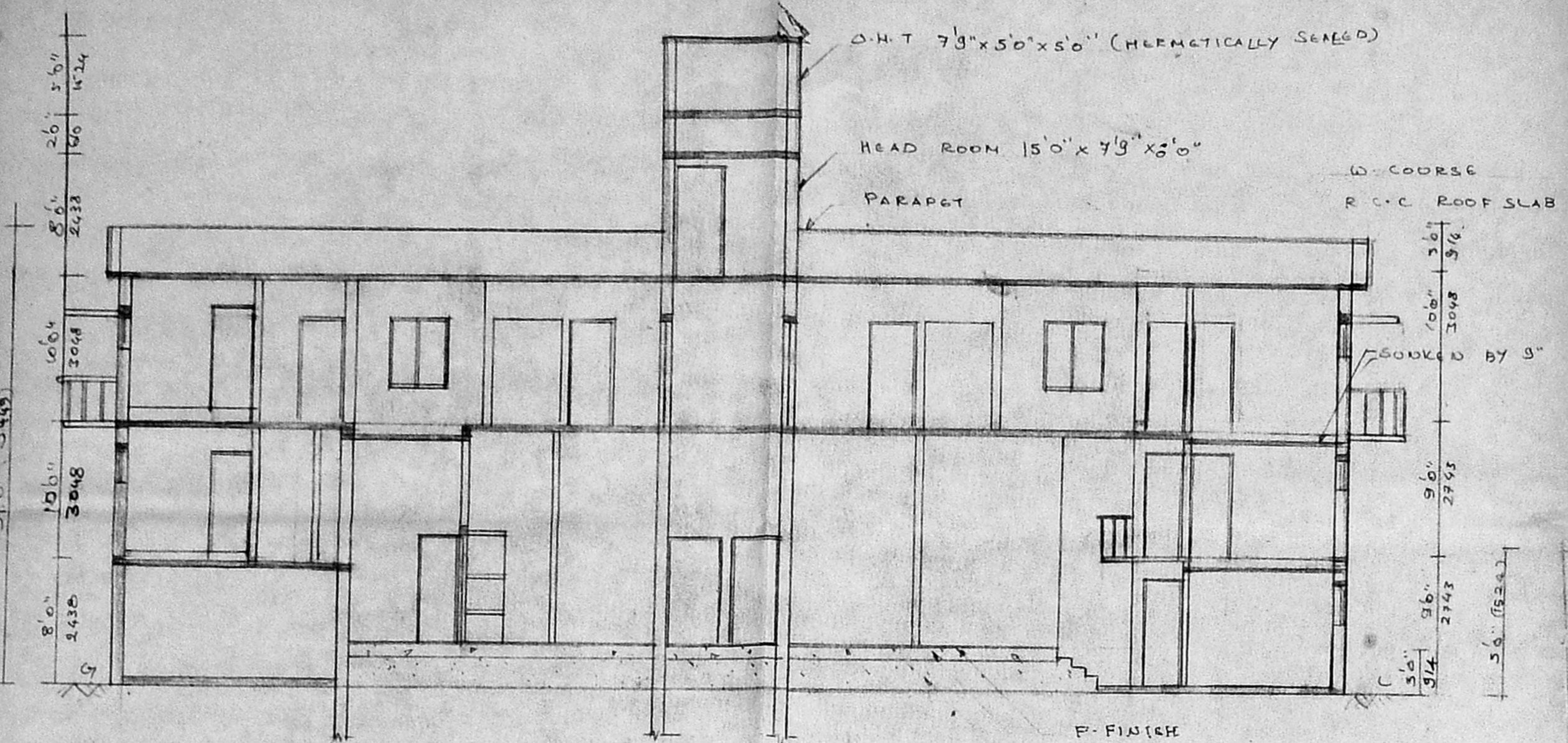

SECTION ON 'AB'

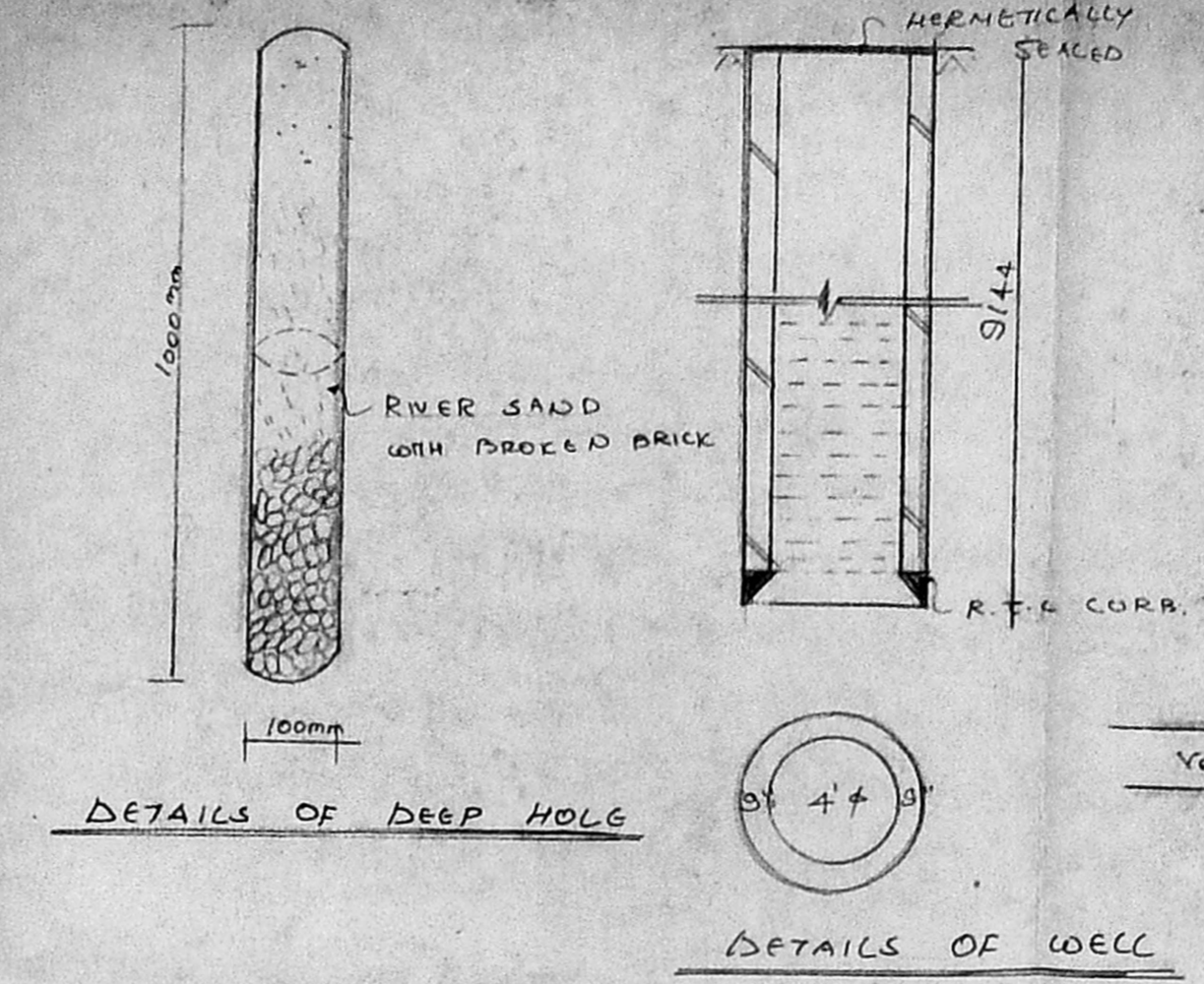

DETAILS OF DEEP HOLE

DETAILS OF WELL

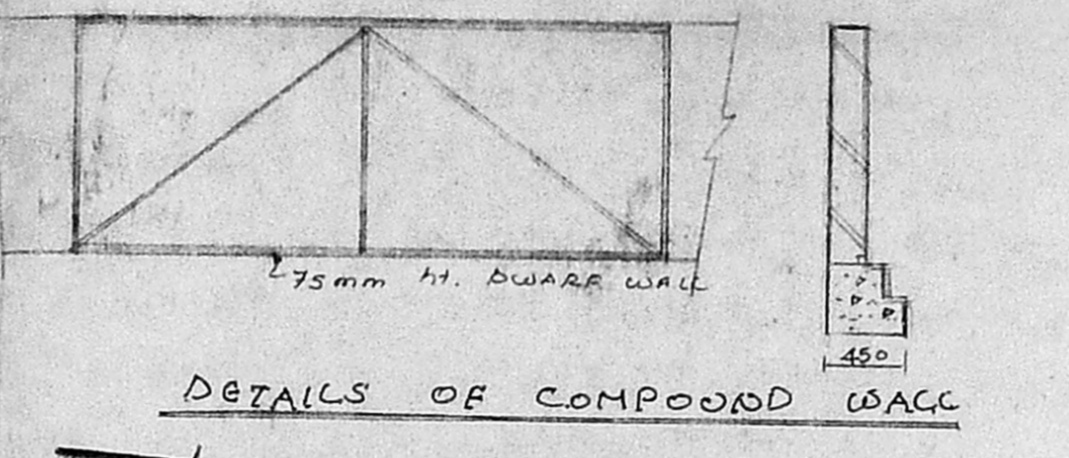

DETAILS OF COMPOUND WALL

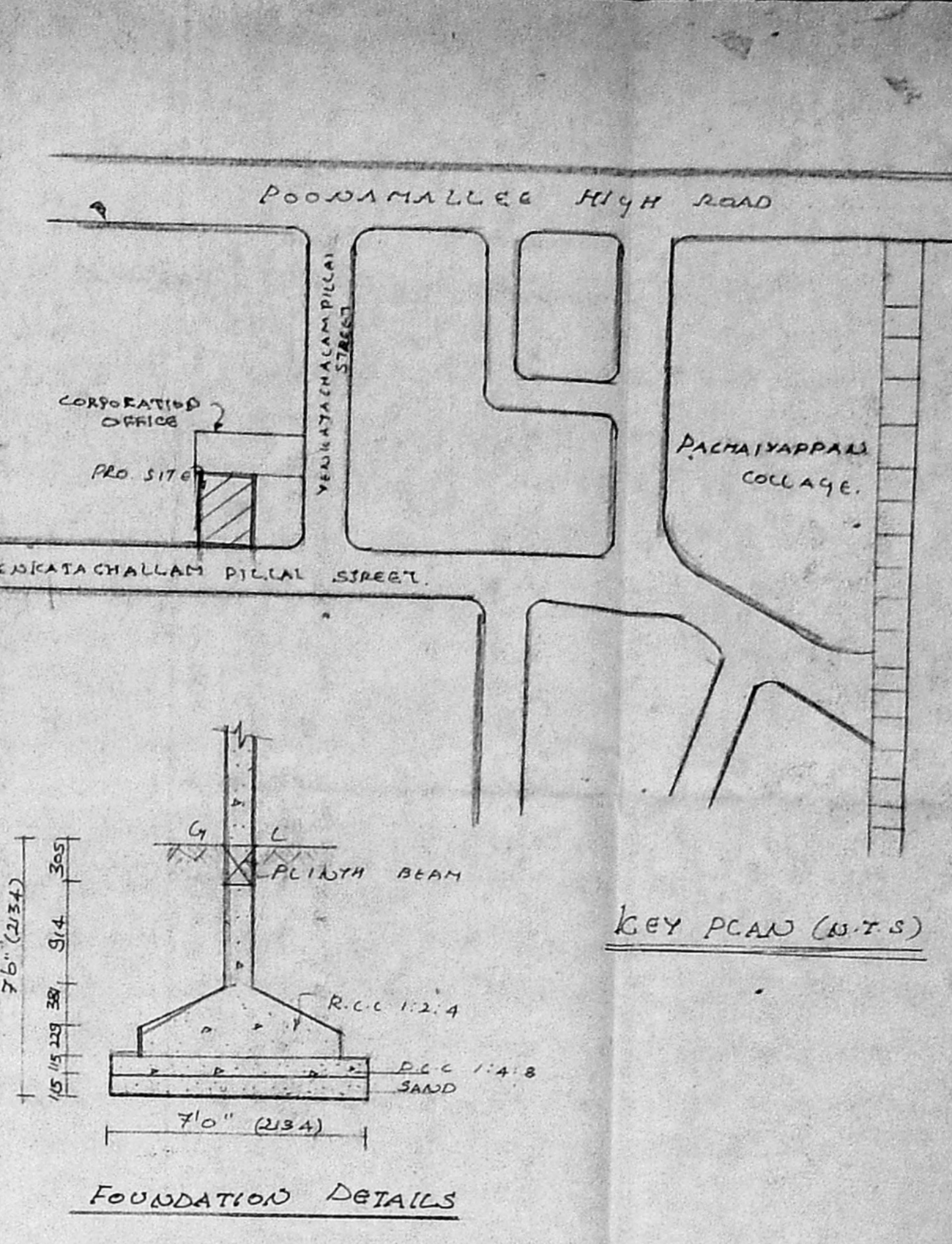

FOUNDATION DETAILS

APPROVED  
 SUBJECT TO THE CONDITIONS IN THIS OFFICE LETTER.  
 No. 12/2248/26 14-6-96  
 FOR MEMBER SECRETARY  
 MADRAS METROPOLITAN  
 DEVELOPMENT AUTHORITY  
 MADRAS 600 008.

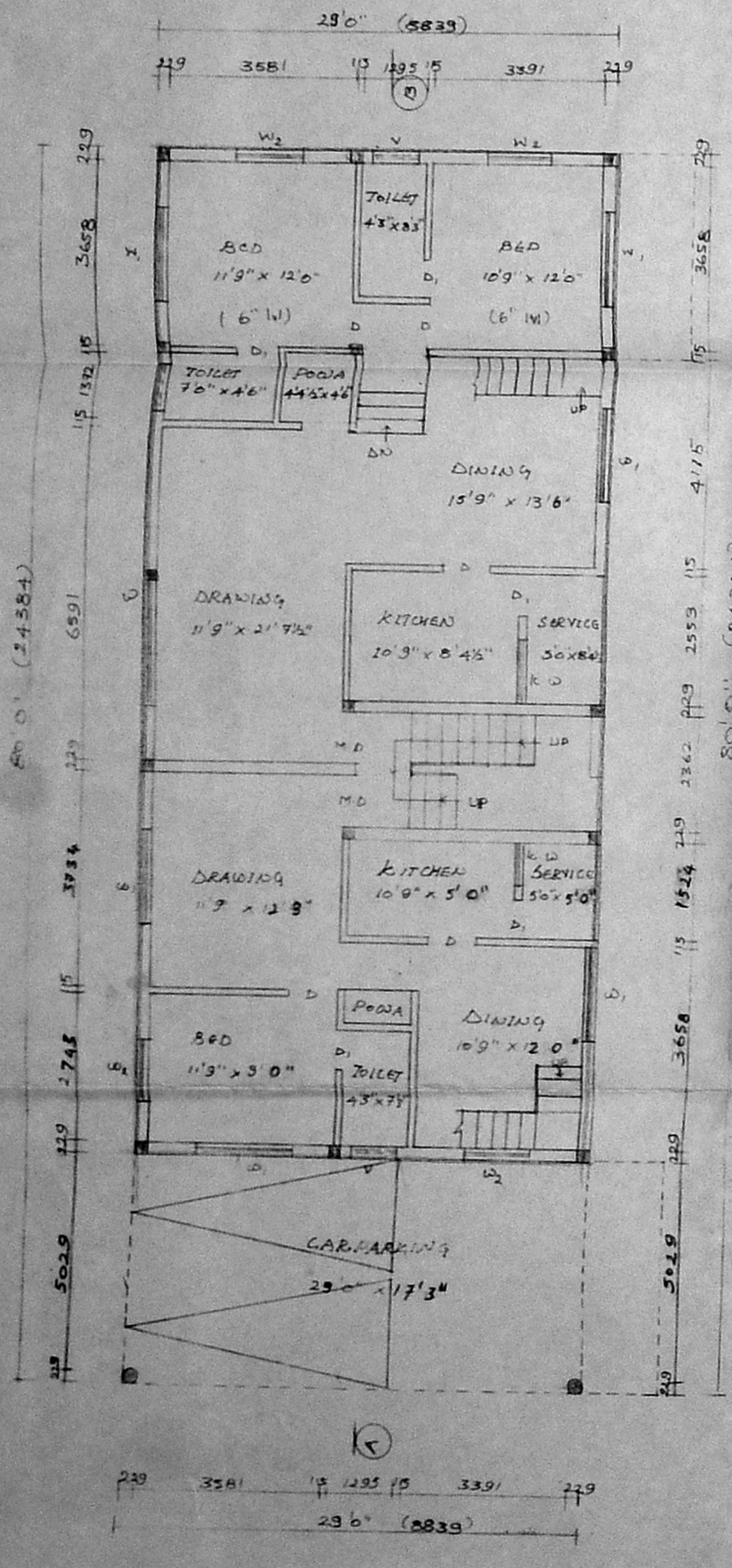

GROUND FLOOR PLAN

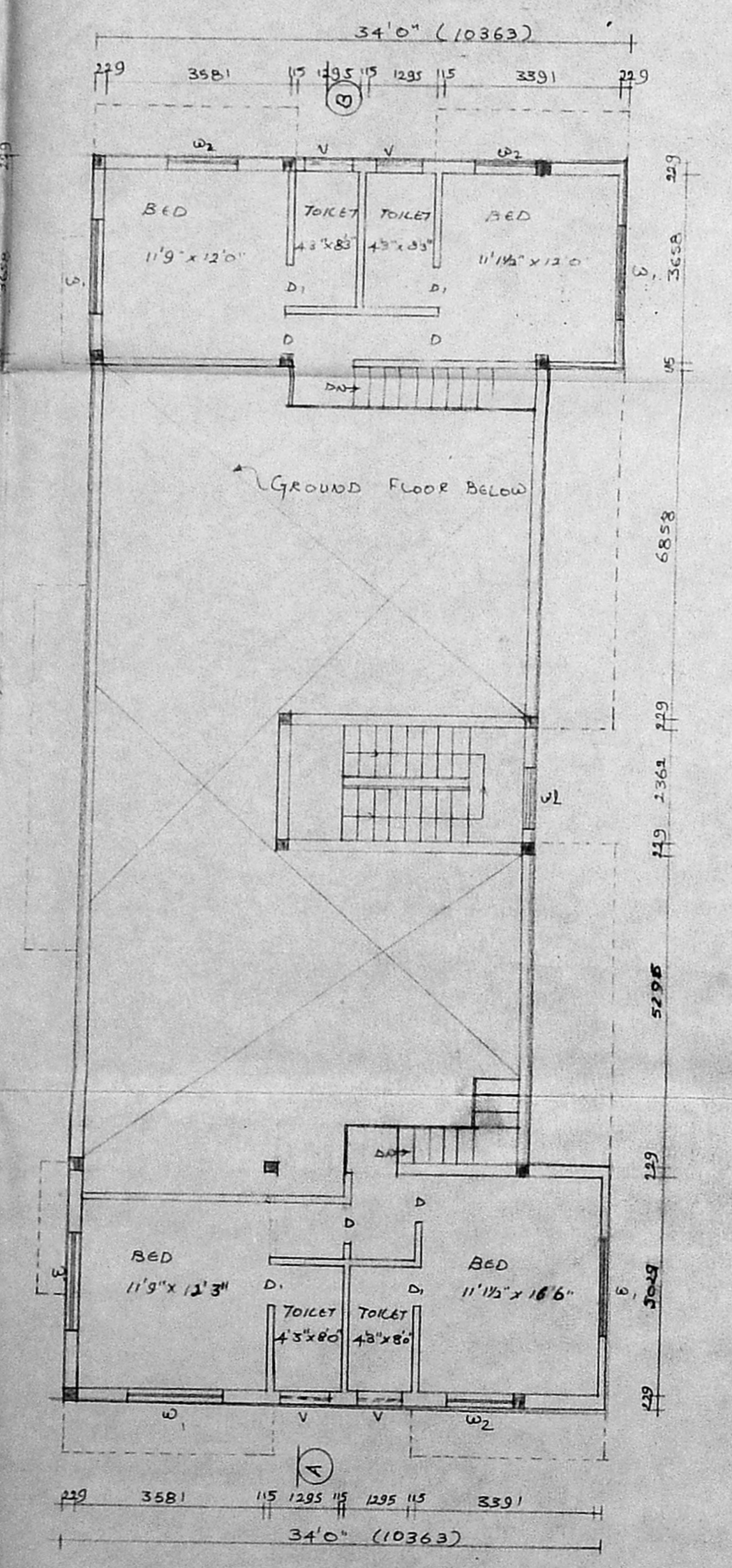

MEZZANINE FLOOR PLAN

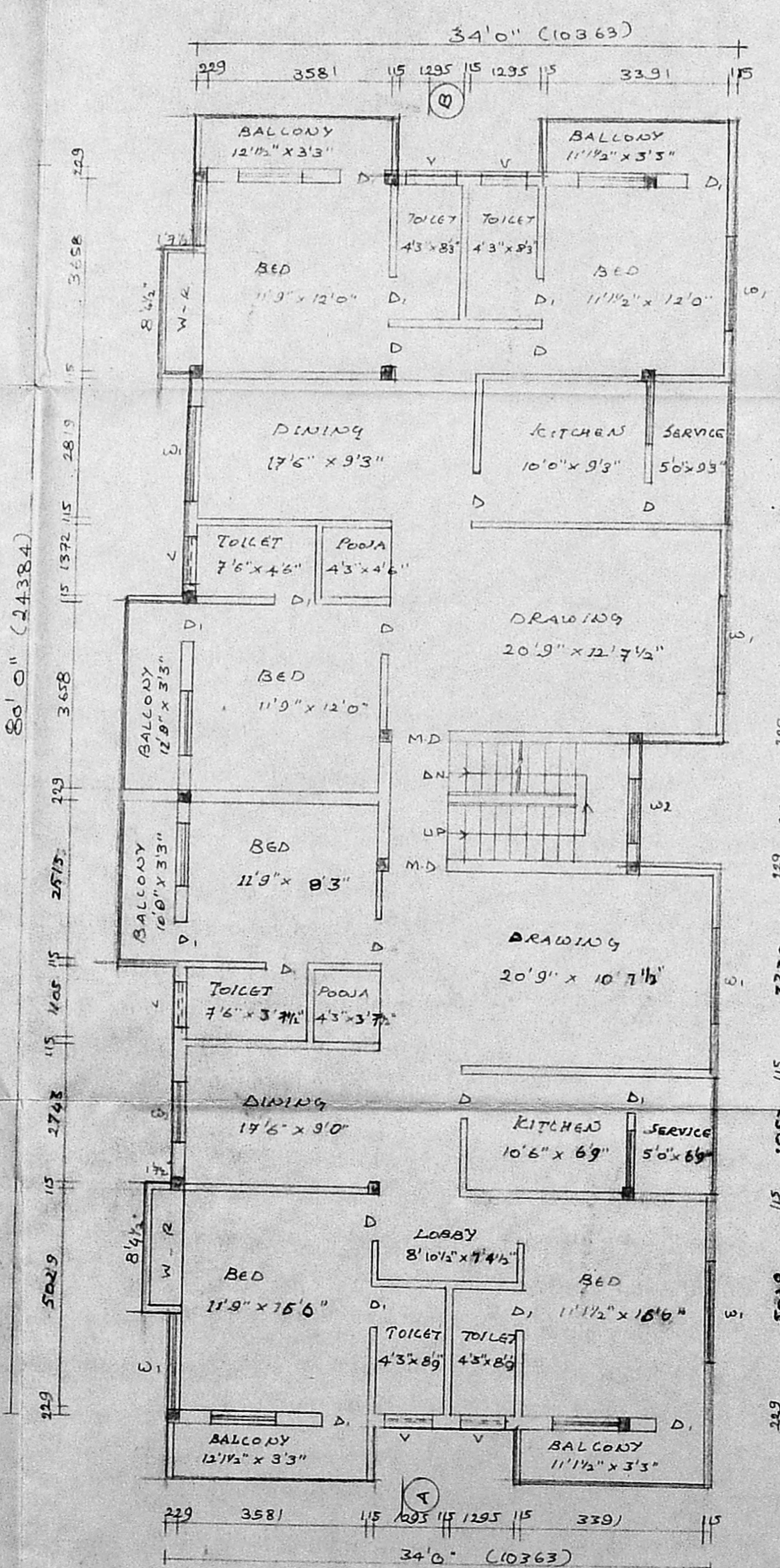

FIRST FLOOR PLAN

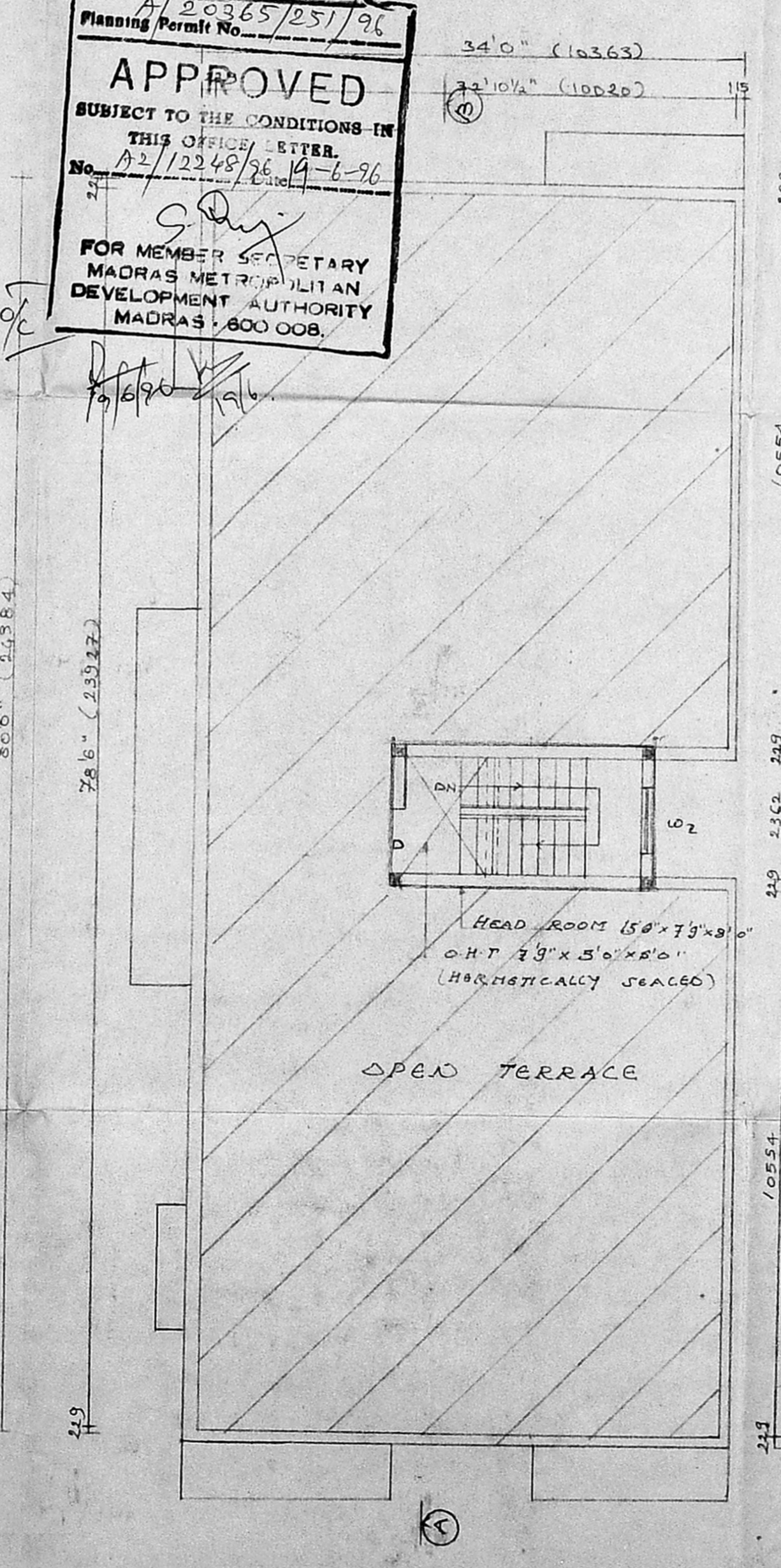

TERRACE FLOOR PLAN

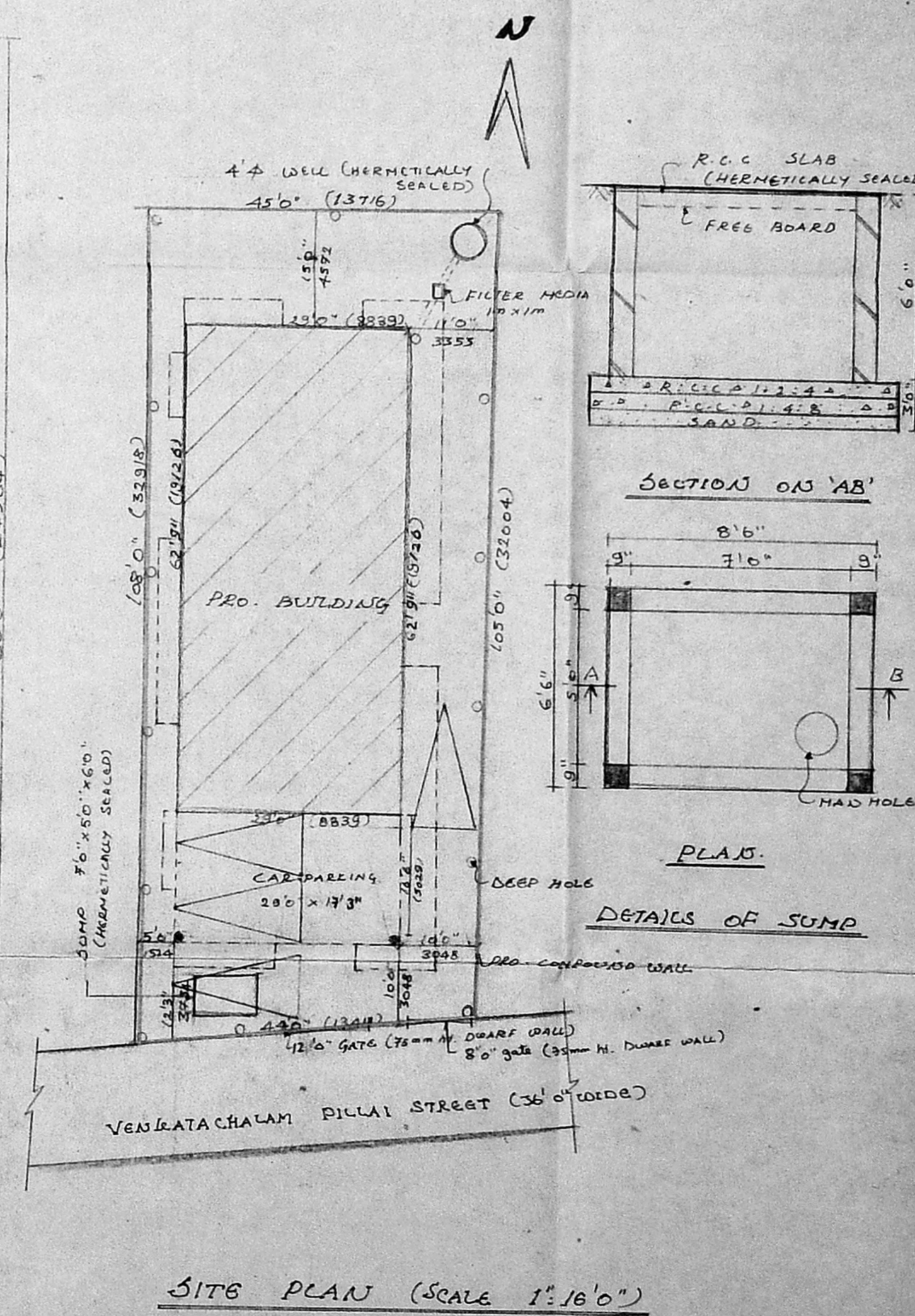

SITE PLAN (SCALE 1"=16'0")

PROPOSED BUILDING AT  
 DOOR NO 37, OLD S.S. NO 251/1,  
 R.S. NO 252/3, VEDICATACHALAM  
 PILLAI STREET, SHENOY NAGAR  
 MADRAS - 30.  
 For, MR. A.D. VENKATASUBRAMANIAM  
 MR. CHALAPATHY  
 SMT. MANJMA

**SPECIFICATIONS**  
 FOUNDATION: FOUNDATION WITH PCC 1:2:4 WITH SAND.  
 FLOORING: FLOOR FINISH OVER PCC 1:4:8 WITH SAND.  
 STRUCTURE: BRICK WORK JOINTS IN 1:3:6 MORTAR.  
 ROOFING: R.C.C. ROOF SLAB 1:2:4 WITH SAND.  
 W. COURSE: TWO LAYERS OF PRESSED TILES OVER BRICK SALLY WITH C.M. SAND.  
 JOINTERY: WITH BEST INDIAN TEAK WOOD.

**JOINTERY**

M.D.	MAIN DOOR	1067 x 2134
D.	DOOR	314 x 2134
D.	DOOR	762 x 2134
W.	WINDOW	2428 x 1372
W.	WINDOW	1820 x 1372
W.	WINDOW	1213 x 1372
W.	WIND. WINDOW	1213 x 1067
V.	VENTILATOR	814 x 610

**AREA STATEMENT**

LAND EXTENT	4733	440
GROUND FLOOR	1842	171
MEZZANINE FLOOR	979	91
FIRST FLOOR	2346	274
TOTAL	5767	536
PLAT COVERAGE	62%	
R.S.S.	1-27	

**COLOUR INDEX**

PRO. COLOUR	①	SCALE 1"=80'
ROAD	②	DATE 08.05.96
BOUNDARY	③	

K. Subramanyam  
 & SUBRAMANIAM  
 R.A. NO 296  
 CORPORATION OF MADRAS.  
 LICENSED SURVEYOR

OWNER: Arulajayan  
 ARCHITECTS:  
 SRINIVASA ENTERPRISES,  
 74, BAZULLAH ROAD,  
 T. NAGAR, MADRAS - 17.  
 DT: 825482